

Section D-D

Section C-C

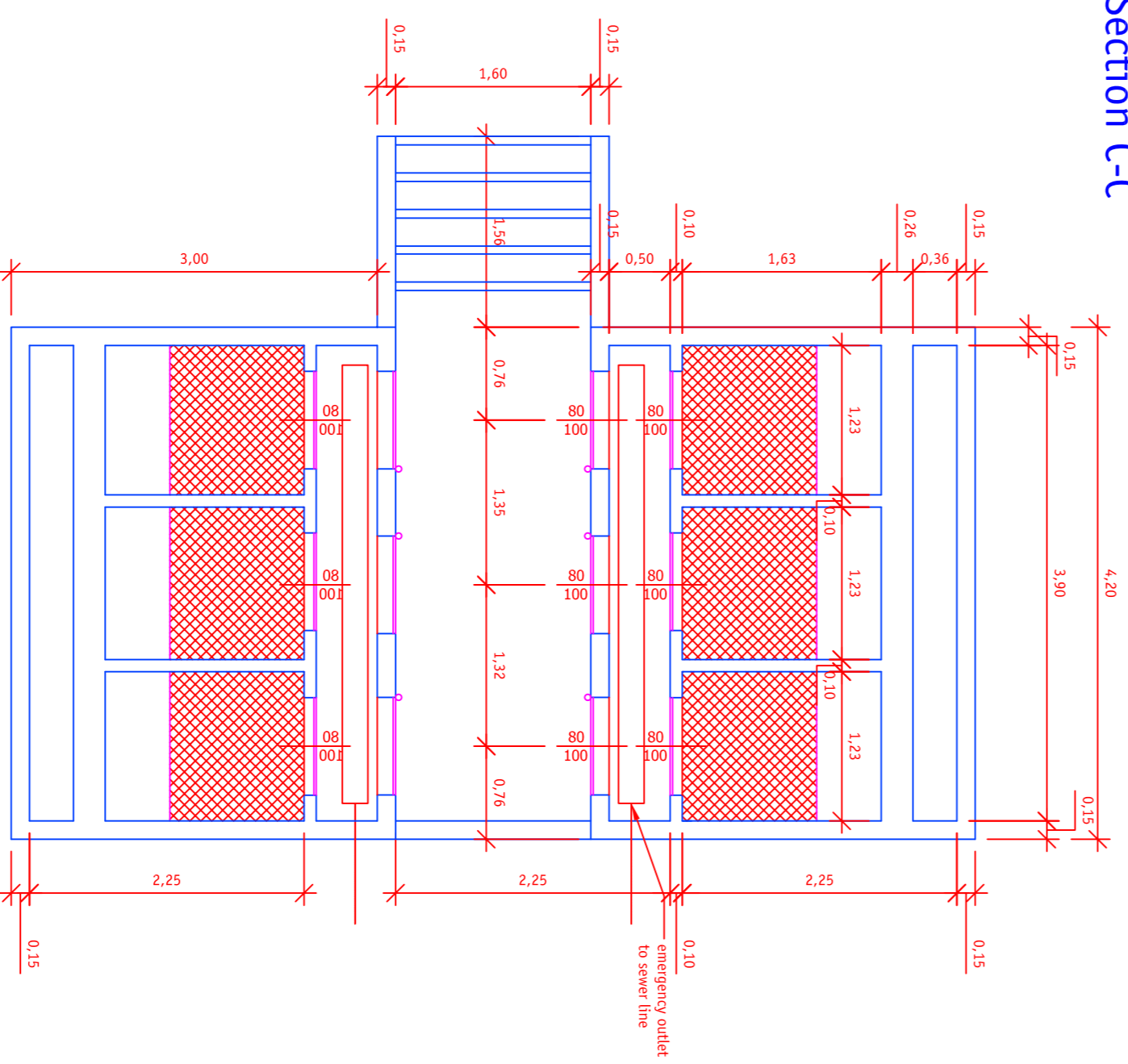

Section A-A

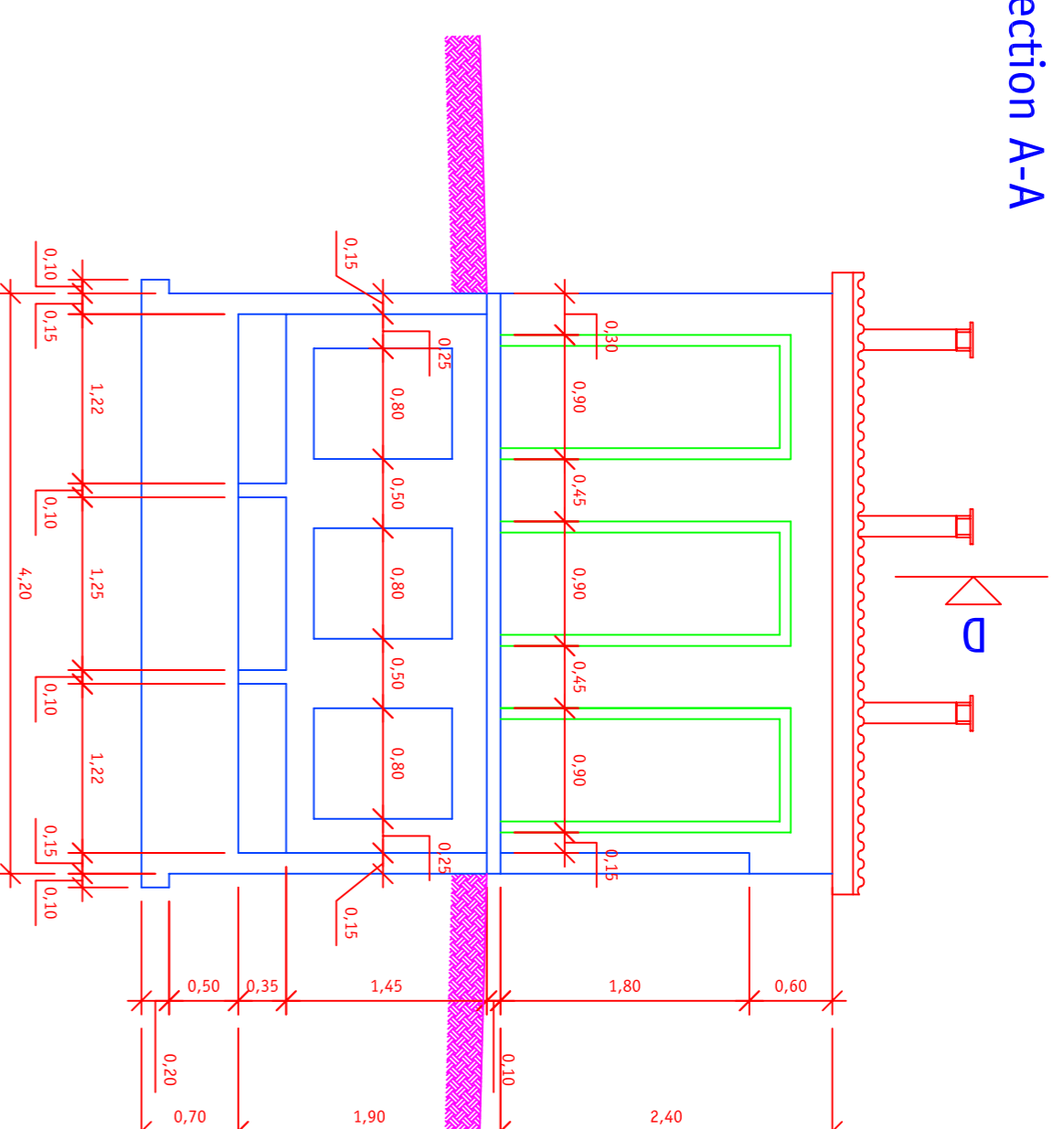

Section B-B

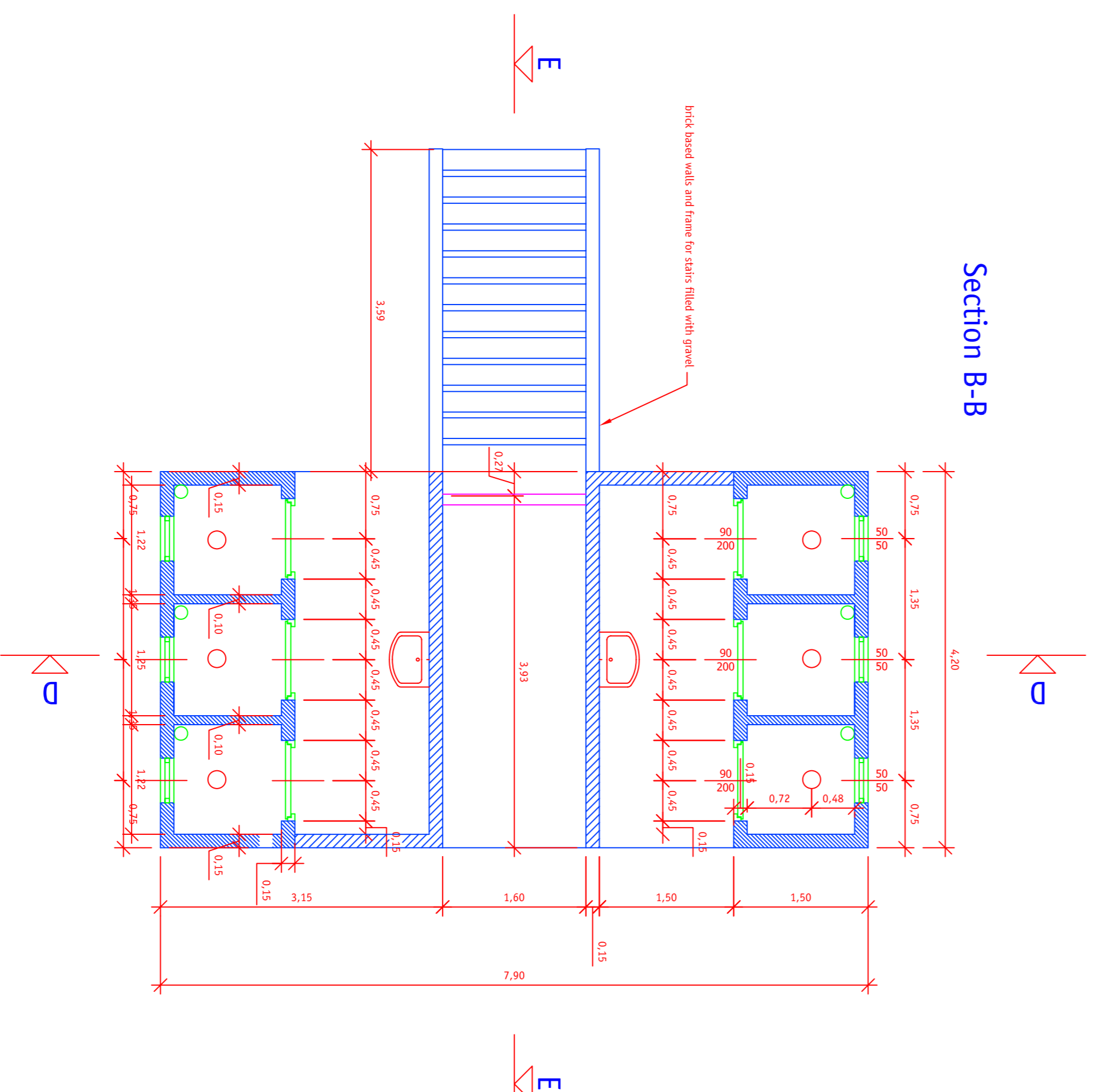

Section E-E

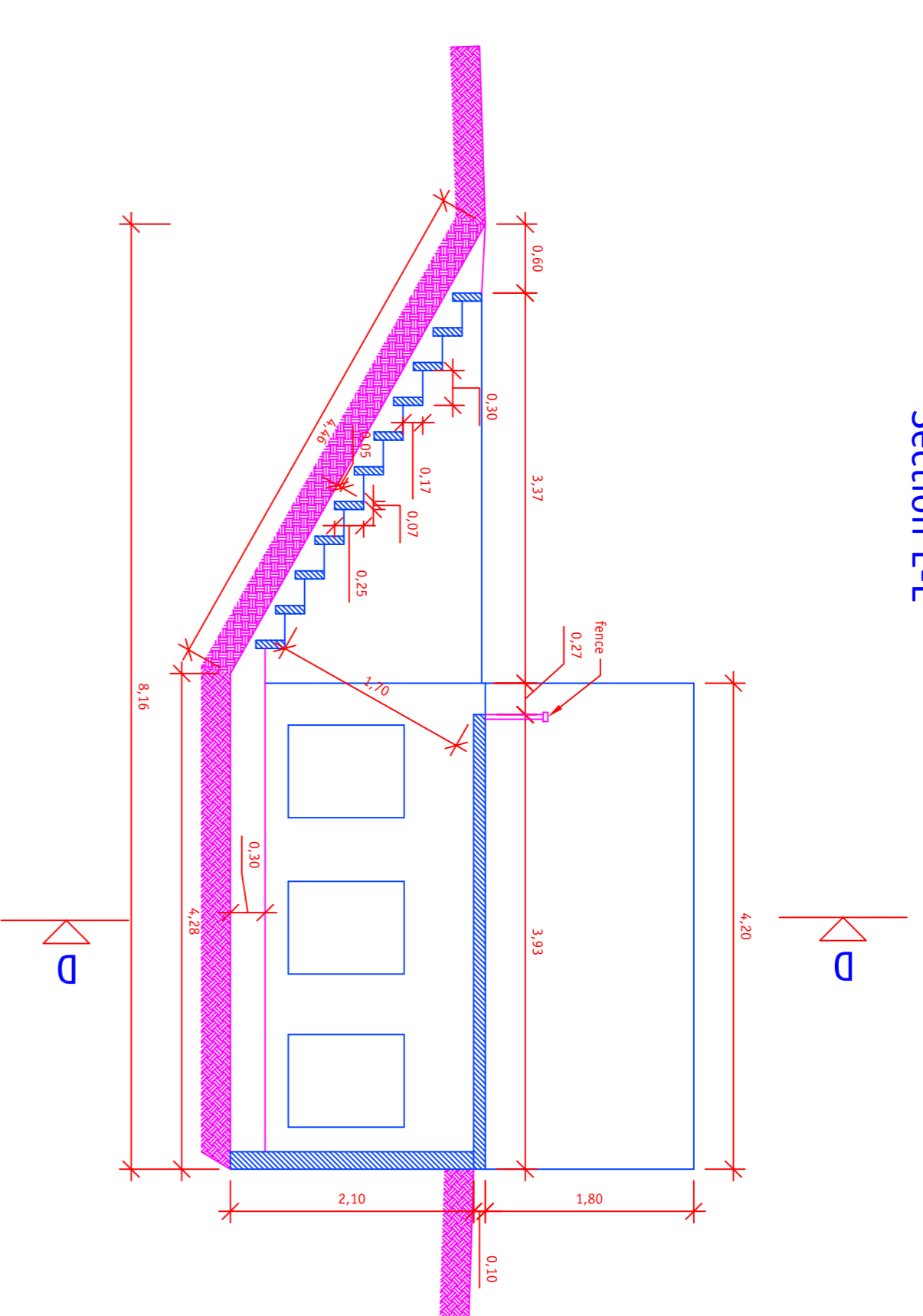

Client:  
**BBM – Beschaffungsbetrieb der MIVA**  
 Mivogasse 3, 4651 Stadl-Paura  
Produktionsverzeichnis: Lager 2008-C24.dwg

Project:  
**Water Supply and Sanitation**  
 Kitgum St. Joseph Hospital

Content:  
**Waste Management**  
 Demonstration Composting Toilets  
 Plan View & Sections

scale:	1:50	date:	07/01/17	dsgr:	SJ	chk:	
file name:	dd_05-11vor_070117.dwg	stcr:		dsgr:	SJ		
base:	site survey						
modification:	Norman Constructions	date:		dsgr:		chk:	
content:	dim						

**ESC Consulting OEG**

Oberrieding 1  
 3970 Weitra  
 Austria

T +43 2856 273-39 office@ecoson.at  
 F +43 2856 273-82 www.ecoson.at/esc-consulting

plan no.: 05-11/09

edit.: 8

dispatch: pdf